

**SECTION 00 9116**  
**ADDENDUM NUMBER 6**

**DATE: August 17, 2016**

**TO: PROSPECTIVE BIDDERS**

This Addendum forms a part of the Contract Documents and modifies the Bidding Documents dated **July 1, 2016**, with amendments and additions noted below. Where addendum items below modify a portion of the Bid Documents, the remainder of the Bid Document remains unchanged.

ACKNOWLEDGE RECEIPT OF THIS ADDENDUM IN THE SPACE PROVIDED IN THE BID FORM. FAILURE TO DO SO MAY DISQUALIFY THE BIDDER.

This addendum consists of 2 page(s), in addition to the following document(s):

- A. RFI Log, dated 8/17/2016 (1 pages).
- B. Door hardware schedule revisions (4 pages).
- C. Sketches:  
ADDSK-A-12 Stair 12A Door to Roof

**CHANGES TO ADDENDUM NO. 3**

- A. RFI Log item number 55: Response has changed. See attached RFI Log for revised response.

**CHANGES TO ADDENDUM NO. 5**

- B. Changes to Drawing D100. Item B. Change "exiting" to read "existing".

**CHANGES TO THE PROJECT MANUAL**

00 2113a INSTRUCTIONS TO BIDDERS

- A. ADD Section 12.05 on page 7 as follows: " 12.05 APPRENTICESHIP REQUIREMENTS – The Phase 2 legislation also requires that Contractors and Subcontractors with construction contract \$1M or more "shall participate in NYS approved apprentice training programs in the trades it employs: a) approved by not less than 3 years; b) graduated at least 1 apprentice in last 3 years; c) at least 1 apprentice currently enrolled in such an apprentice program; d) demonstrate significant efforts to attract and retain minority apprentices."

00 7216 GENERAL CONDITIONS

- A. ADD Statute 52 on page 3 of the Index as follows: "52. APPRENTICESHIP REQUIREMENTS"
- B. ADD Statute 52 on page 32 as follows: " 52. APPRENTICESHIP REQUIREMENTS – The Phase 2 legislation also requires that Contractors and Subcontractors with construction contract \$1M or more "shall participate in NYS approved apprentice training programs in the trades it employs: a) approved by not less than 3 years; b) graduated at least 1 apprentice in last 3 years; c) at least 1 apprentice currently enrolled in such an apprentice program; d) demonstrate significant efforts to attract and retain minority apprentices."

01 2976 PROGRESS PAYMENT PROCEDURES

- A. REVISE the first paragraph in Section 1.03 Part 5 to read: "Initial Application for Payment: Approved administrative actions and approved submittals that must precede or coincide with submittal of first Application of Payment as a condition of payment include but are not necessarily limited to the following:"

DOOR SCHEDULE

- A. See attached revisions to select door schedule openings.

**CHANGES TO THE DRAWINGS**

D103 – THIRD AND FOURTH FLOOR DEMOLITION PLANS

- A. Remove door and frame complete from fourth floor Stair 12A access to main building roof. See attached sketch ADDSK-A-12.

A100 – NOTES

- A. Add the following to General Demolition Note 8:  
"Main Lobby (Foyer 141) art work to remain undisturbed."
- B. Delete General Demolition Note 17.
- C. Add the following General Floor Plan Notes:
  - "24. Sand and refinish existing wood window frame, trim, sill, of all interior and exterior windows. Infill holes in frames and trims to match existing adjacent wood.
  - 25. Sand and refinish existing wood chair rail in all rooms.
  - 26. Sand and refinish both sides of existing wood door frames and transoms of all rooms. Infill holes in frames and transoms to match existing adjacent wood, both sides."

A101 and A102 - BASEMENT PLAN

- A. Provide colored concrete Courtyard slab on grade. Color to match existing buff colored concrete being removed.

A109 - FIRST FLOOR PLAN

- A. Delete door tag 106/2 from room 108.
- B. Delete door tag 111/2 from room 111.

A115 - THIRD FLOOR PLAN

- A. Change elevation key tag in Room 346 from "A321" to "A320".

A117 - THIRD FLOOR PLAN

- A. Change swing of door S12B/1 to 90 degrees open, indicating it as a new door.

A118 - THIRD FLOOR PLAN

- A. Change swing of door S12A/1 to 90 degrees open, indicating it as a new door. (Same door also appears on drawing A117).

**END OF ADDENDUM NUMBER 6**

**RSMP Phase 2A**  
**James Monroe High School**  
**RFI LOG**  
8/17/16

Project Owner: <b>Rochester City School District</b>		CJS Architects	
Constr. Manager: <b>Campus CMG</b>		Project No 1522	
RFI #	Date Received	RFI SUBJECT	RFI REPONSE
55	08/01/16	Will the phase one contractor clean and restore the following items ; art work, doors, auditorium murals, artwork and stage curtains prior to temporary protection installed by the phase two general contractor.	Yes, the timing of which is to be coordinated with the Construction Manager. No.
56	08/02/16	Please review the door/frame & hardware questions below and advise. 1) The following have no frame type listed: 328/B; 213A/1; 213B/1; 013/1; 013E/1; 013E/2; 026/1; 323B/1; 323c/1; 323d?/1; 323e/1; 323f/1; 323a/2; 113B1/1; 328a/1	See Addendum No 6 for door schedule revisions.
57	08/02/16	2) The following are listed as "Salvage." Does this refer to BOTH the door and the frame? : 119/2; 119/9; 121/1; 119/3; 119/4; 119/5; 119/65; 119/7; 119/8.	See Addendum No 6 for door schedule revisions.
58	08/02/16	3) Set 16 says "reuse all." Opening 135/1 is marked existing, but has new door and frame types listed; the other existing doors are not marked this way.	See Addendum No 6 for door schedule revisions.
59	08/02/16	4) The following new doors and frames are in a hardware set that consists of only a lock and cylinder: 341/1; 231A/1; 005/2; 200/1; 232/1; 320/1; 323/1. Is this correct?	See Addendum No 6 for door schedule revisions.
60	08/02/16	5) E3/5 & E3/6 are hollow metal doors with aluminum frames. Is this correct?	See Addendum No 6 for door schedule revisions.
61	08/02/16	6) 143C/1 is marked as both 3070 and as a half door. It is in a hardware set for a half door. Should the size be 3030?	See Addendum No 6 for door schedule revisions.
62	08/02/16	7) Should 144A/2 be 3070 or 5070? The other opening in set 36 is a 5070 door. And the set appears to be for a pair of doors.	See Addendum No 6 for door schedule revisions.
63	08/02/16	8) New doors without hardware sets, door types or dimensions: 1S2/3; 1S3/3; 1S5/3.	See Addendum No 6 for door schedule revisions.
64	08/02/16	9) New doors without hardware sets are: 304A/1; 317A/1; 338/1.	See Addendum No 6 for door schedule revisions.
85	08/11/16	Please advise if the base bid door and hardware schedule supersedes Alternate#6.	Alternate GC-06 describes a portion of work that is an option to the work of the base bid hardware schedule, for consideration by the Owner.
91	08/12/16	Is it acceptable to replace existing painted trims/chair rail with new material in locations stripping and refinishing are being called out. Please advise.	No.
93	08/12/16	There is no reference to end wall masonry infills for the locker wall cuts. Please advise if the locker wall penetration is meant to be sealed tightly within the chase or if gaps are acceptable so long as the lockers conceal them. If the main locker penetrations are to be sealed tightly this is a great deal more work than what is shown in the documents and it should be detailed how this is achieved.	The wall gap between chase walls at the end of locker openings is acceptable.
94	08/15/16	Please refer to the door schedule pages 2, 3, 5, 6, 10, 12: What is to be placed into the openings for the following door units: #023G/1, 049/1, 102/1, 121A/3, 123C/1 & 135/1? They have missing information or are labeled in such a way that the intent is not clear from what is shown? What hrdwr sets belong to openings: 304A/1, 317A/1 & 338/1?	See Addendum No 6 for door schedule revisions.
95	08/16/16	What are the requirements on the use of apprentices for contracts over \$1,000,000, if any? If there are requirements, where are they shown in the specifications?	See Addendum No 6.
96	08/17/16	Please clarify what spec section is to include the surface mounted linear diffusers located at the window sills and the cabinet toe kicks?	See Section 06 2000 paragraph 2.17.

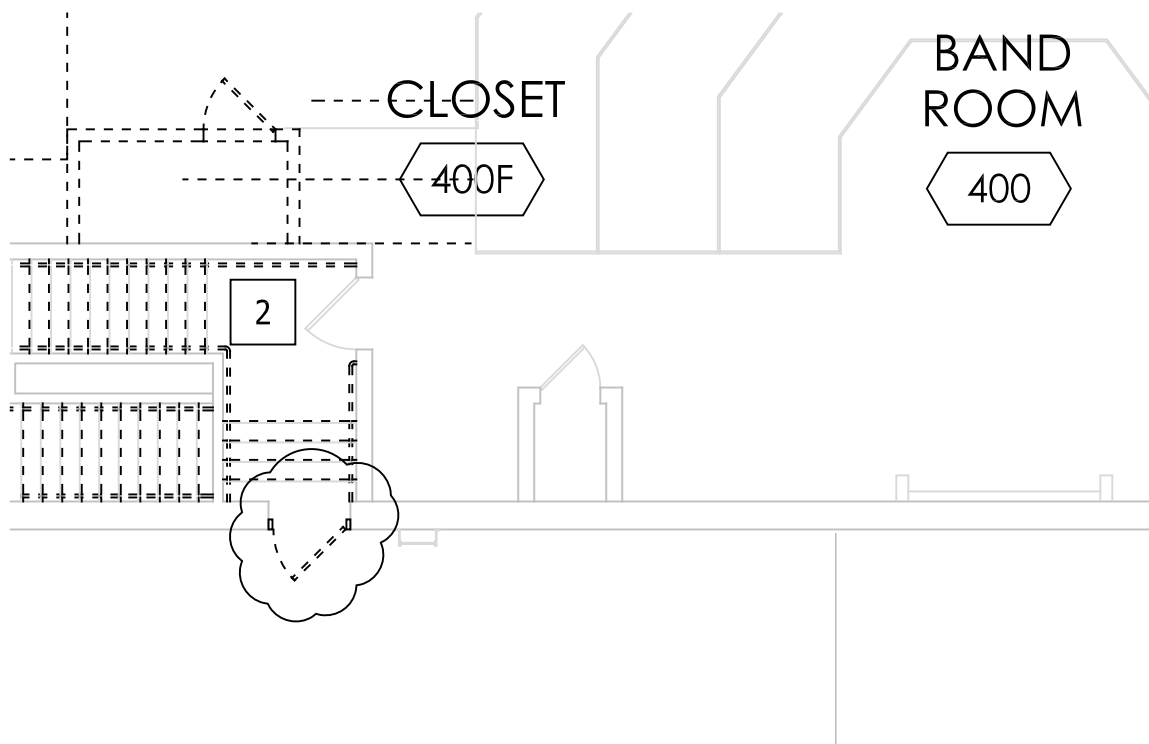

**1** PARTIAL FOURTH FLOOR DEMOLITION PLAN  
 D103 SCALE: 1/8" = 1'-0"

DRAWING REFERENCE NUMBER(S): <b>D103</b>
DRAWING NUMBER: <b>ADDSK-A-12</b>
SED CONTROL NUMBERS: SED. #: 26-16-00-01-0-107-029 DWT #: 26-16-00-01-7-999-019

PROJECT: RSMP - JAMES MONROE HIGH SCHOOL PHASE 2A				
DRAWING TITLE: <b>STAIR 12A DOOR TO ROOF</b>				
PROJECT NO: 1522	DRAWN BY: ME	SCALE: AS NOTED	ISSUE DATE: 8/15/16	REVISION DATE: 8/15/16

**CHARENTREUIL | JENSEN | STARK**

54 South Union Street  
 Rochester, N.Y. 14607  
 (585) 244.3780 tel.  
 (585) 244.1294 fax.

www.cjsarchitects.com

**ARCHITECTS, LLP**

**Rochester City School District**  
**Rochester Schools Modernization Program**  
 SED Construction Number 26-16-00-01-0-107-029  
**James Monroe High School - PHASE 2A**  
 1-Jul-16

**ADDENDUM NO 6**  
**DOOR SCHEDULE REVISIONS**  
**8/16/2016**

**Door Schedule**

See Drawings and Specifications for additional work

**DOOR SCHEDULE - BASEMENT**

DOOR NO	DOOR							FRAME					DETAILS		HARDWARE		COMMENTS<WALL TYPE>			
	COND.	TYPE	SIZE				MAT.	FINISH	GLASS	TYPE	SIZE			MAT.	FINISH	RATING		TAG	SET	ELECT.
			WIDTH	HEIGHT	THICK.	UCUT.					WIDTH	HEIGHT	DEPTH							
BS-007/1	NEW	V	3'-0"	7'-0"	1-3/4"		HM	PT	B	8	3'-4"	9'-6"		HM	PT	45 MIN		38.0		FRAME THROAT DIMENSION TO MATCH WALL THICKNESS
EMR-1/1	EXISTING		<del>3'-10"</del>	<del>6'-4"</del>	<del>1-3/8"</del>		WD											22.0		
004/1	NEW	F	3'-0"	7'-0"	1-3/4"		HM	PT	B	1	3'-4"	7'-2"		HM	PT	90 MIN		7.0		FRAME THROAT DIMENSION TO MATCH WALL THICKNESS
005/2	NEW	C	3'-0"	7'-0"	2-1/2"		WD		B	2	3'-4"	7'-2"	8-5/8"	HM	PT	20 MIN	H2,J2	24.0		
005/3	NEW	E	3'-4"	7'-0"	1-3/4"		FRP	PT	A	21	3'-8"	7'-2"	8"	AL	MB		H7,J7,S1	23.0		EXTERIOR DOOR
009/1	NEW	F	5'-4"	7'-8"	1-3/4"		FRP	PT		21	5'-8"	7'-10"	8"	AL	MB		H12,J12	25.0		INSUL. EXTERIOR DOOR & FRAME W/ REMOVABLE MULLION
013/1	NEW	V	6'-0"	7'-0"	1-3/4"		HM	PT	B	2	6'-4"	7'-2"	8-5/8"	HM	PT	90 MIN		14.0		DOOR TYPE
013/2	NEW	V	6'-0"	7'-0"	1-3/4"		HM	PT		1	6'-4"	7'-2"	5-7/8"	HM	PT	90 MIN	H9,J9	8.0	YES	DOUBLE EGRESS - SMOKE CONTROL
013E/1	NEW	F	6'-0"	7'-0"	1-3/4"		HM	PT		1	6'-4"	7'-2"	7-1/8"	HM	PT	90 MIN	H5,J5	29.0		
013E/2	NEW	F	6'-0"	7'-0"	1-3/4"		HM	PT		1	6'-4"	7'-2"	7-1/8"	HM	PT	90 MIN	H5,J5	29.0		
<del>015A/1</del>	<del>EXISTING</del>																	<del>16.0</del>		
017/1	NEW	F	8'-0"	8'-0"	1-3/4"		FRP	PT		21	8'-4"	8'-2"	8"	AL	MB		H12,J12	25.0		INSUL. EXTERIOR DOOR & FRAME W/ REMOVABLE MULLION
019/1	NEW	F	5'-4"	7'-8"	1-3/4"		FRP	PT		21	5'-8"	8'-0"	8"	AL	MB		H12,J12	25.0		INSUL. EXTERIOR DOOR & FRAME W/ REMOVABLE MULLION
021/1	NEW	F	8'-0"	7'-8"	1-3/4"		FRP	PT		21	8'-4"	7'-10"	8"	AL	MB		H12,J12	25.0		INSUL. EXTERIOR DOOR & FRAME W/ REMOVABLE MULLION
<del>023C/1</del>	<del>EXISTING</del>																	<del>22.0</del>		MEASURE
<del>023G/1</del>																		<del>32.0</del>		MEASURE
026/1	NEW	V	3'-0"	7'-0"	1-3/4"		HM	PT	A	1	3'-4"	7'-2"		HM	PT			33.0		FRAME THROAT DIMENSION TO MATCH WALL THICKNESS
030/1	NEW	F	3'-0"	7'-0"	1-3/4"		WD			1	3'-2"	7'-2"	5-7/8"	HM	PT	45 MIN		26.0		
030/2	NEW	F	3'-0"	7'-0"	1-3/4"		WD			2	3'-4"	7'-4"	8-5/8"	HM	PT		H2,J2	26.0		
036/1	NEW	F	3'-0"	7'-0"	1-3/4"													22.0		
044/1	NEW	V	3'-0"	7'-0"	2-1/2"		WD		B	*	3'-4"	7'-2"		HM	PT	45 MIN	*	35.0		FRAME THROAT DIMENSION TO MATCH WALL THICKNESS; ACOUSTIC DOOR & FRAME; * SEE SPEC. 08 3473
044A/1	NEW	F	6'-0"	7'-0"	1-3/4"		HM	PT		2	6'-4"	7'-4"	8-5/8"	HM	PT	45 MIN	H2,J2	36.0		
<del>045/2</del>	<del>EXISTING</del>																	<del>16.0</del>		
049/1	NEW	F	3'-0"	7'-0"	1-3/4"		HM	PT		2	3'-4"	7'-2"		HM	PT			7.0		FRAME THROAT DIMENSION TO MATCH WALL THICKNESS; BLAST RESISTANT

DOOR SCHEDULE - FIRST FLOOR

DOOR NO	DOOR						FRAME						DETAILS		HARDWARE		COMMENTS<WALL TYPE>			
	COND.	TYPE	SIZE				MAT.	FINISH	GLASS	TYPE	SIZE			MAT.	FINISH	RATING		TAG	SET	ELECT.
			WIDTH	HEIGHT	THINK.	UCUT.					WIDTH	HEIGHT	DEPTH							
1C-3/2	NEW	E	7'-0"	7'-0"	1-3/4"		HM	PT	A	5	9'-10"	9'-6"	5-7/8"	HM	PT		H5,J10	8.0	YES	DOUBLE EGRESS - SMOKE CONTROL
E3/5	NEW	V	3'-0"	7'-0"	1-3/4"		HM	PT	A	21	6'-4"	7'-4"	5"	HM	MB		H11,J11	44.0		INSULATED EXTERIOR DOOR & FRAME
E3/6	NEW	V	6'-0"	7'-0"	1-3/4"		HM	PT	A	21	6'-4"	7'-4"	5"	HM	MB		H11,J11	40.0		INSUL. EXTERIOR DOOR & FRAME W/ REMOVABLE MULLION
1-S2/3	NEW						HM	PT	B	12	2'-10"	9'-6"	5-7/8"	HM	PT	60 MIN	H8,J8			FIXED GLAZED FRAME PANEL
1-S3/3	NEW						WD	PT	B	12	3'-8"	9'-6"	5-7/8"	HM	PT	60 MIN	H8,J8			FIXED GLAZED FRAME PANEL
1-S4/3	NEW						WD	PT	B	12	3'-8"	9'-6"	5-7/8"	HM	PT	60 MIN	H8,J8			FIXED GLAZED FRAME PANEL
1-S5/3	NEW						WD	PT	B	12	3'-4"	9'-6"	5-7/8"	HM	PT	60 MIN	H8,J8			FIXED GLAZED FRAME PANEL
1-S8/1	NEW	S	3'-0"	7'-0"	1-3/4"		HM	PT	B	10	8'-8"	9'-6"	5-7/8"	HM	PT	90 MIN	H8,J8	37.0		
<del>1-S10/1</del>	EXISTING																	16.0		
<del>1-S10/2</del>	EXISTING																	16.0		
<del>1-S11/1</del>	EXISTING																	16.0		
<del>1-S11/2</del>	EXISTING																	16.0		
102/1	NEW	C	3'-0"	7'-0"	1-3/4"		WD											1.0		Opening has frame only. Provide door in existing frame.
110/2	EXISTING																	49.0		* REVERSE EXISTING DOOR SWING IN OPENING
113B1/1	NEW	F	3'-0"	7'-0"	1-3/4"		WD	PT		1	3'-4"	7'-2"	5-7/8"	HM	PT		H5,J5	50.0		
119/2	SALVAGE	F	3'-0"	7'-0"	1-3/4"		HM	PT		1	<del>3'-4"</del>	<del>7'-2"</del>	<del>5-7/8"</del>	HM	PT		<del>H5,J5</del>	<del>7.0</del>		USE SALVAGED DOOR
119/3	NEW	F	3'-0"	7'-0"	1-3/4"		HM	PT		1	3'-4"	7'-2"	5-7/8"	HM	PT		H5,J5	12.0		USE SALVAGED DOOR
119/4	SALVAGE	F	3'-0"	7'-0"	1-3/4"		HM	PT		1	<del>3'-4"</del>	<del>7'-2"</del>	<del>5-7/8"</del>	HM	PT		<del>H5,J5</del>	<del>12.0</del>		USE SALVAGED DOOR
119/5	SALVAGE	F	3'-0"	7'-0"	1-3/4"		HM	PT		1	<del>3'-4"</del>	<del>7'-2"</del>	<del>5-7/8"</del>	HM	PT		<del>H5,J5</del>	<del>12.0</del>		USE SALVAGED DOOR
119/6	SALVAGE	F	3'-0"	7'-0"	1-3/4"		HM	PT		1	<del>3'-4"</del>	<del>7'-2"</del>	<del>5-7/8"</del>	HM	PT		<del>H5,J5</del>	<del>12.0</del>		USE SALVAGED DOOR
119/7	SALVAGE	F	3'-0"	7'-0"	1-3/4"		HM	PT		1	<del>3'-4"</del>	<del>7'-2"</del>	<del>5-7/8"</del>	HM	PT		<del>H5,J5</del>	<del>12.0</del>		USE SALVAGED DOOR
119/8	SALVAGE	F	3'-0"	7'-0"	1-3/4"		HM	PT		1	<del>3'-4"</del>	<del>7'-2"</del>	<del>5-7/8"</del>	HM	PT		<del>H5,J5</del>	<del>12.0</del>		USE SALVAGED DOOR
119/9	NEW	F	3'-0"	7'-0"	1-3/4"		HM	PT		1	3'-4"	7'-2"	5-7/8"	HM	PT		H5,J5	7.0		USE SALVAGED DOOR
121A/2	NEW	F	3'-0"	7'-0"	1-3/4"		HM	PT		1	3'-4"	7'-2"	5-7/8"	HM	PT	45 MIN		7.0		
121A/3	EXISTING																	1.0		
123C/1	EXISTING																	32.0		
127B/1	NEW	F	4'-0"	7'-0"	1-3/4"		WD			1	4'-4"	7'-2"	5-7/8"	HM	PT		H5,J5	54.0		
127C/1	NEW	F	3'-0"	7'-0"	1-3/4"		WD			1	3'-4"	7'-2"	5-7/8"	HM	PT		H5,J5	52.0		
127D/1	NEW	F	3'-0"	7'-0"	1-3/4"		WD			1	3'-4"	7'-2"	5-7/8"	HM	PT		H5,J5	20.0		
135/1	NEW	C	3'-0"	7'-0"	1-3/4"		WD			1	3'-4"	7'-2"	9-1/8"	HM	PT		H3,J3	16.0		
<del>142/6</del>	EXISTING																	55.0		
143C/1	NEW	F	3'-0"	3'-0"	1-3/4"		WD											59.0		HALF HEIGHT DOOR
147/1	NEW	V	3'-0"	7'-0"	1-3/4"		WD			1	3'-4"	7'-2"	5-7/8"	HM	PT			33.0		

DOOR SCHEDULE - SECOND FLOOR

DOOR NO	DOOR									FRAME					DETAILS		HARDWARE		COMMENTS<WALL TYPE>	
	COND.	TYPE	SIZE				MAT.	FINISH	GLASS	TYPE	SIZE			MAT.	FINISH	RATING	TAG	SET		ELECT.
			WIDTH	HEIGHT	THICK.	UCUT.					WIDTH	HEIGHT	DEPTH							
200/1	NEW	C	3'-0"	7'-0"	1-3/4"		WD		B						45 MIN		24.0		REPLACE HINGE SIDE LEG OF JAMB	
201/1	EXISTING	C	3'-0"	7'-0"	1-3/4"		WD		B						20 MIN		24.0			
203/1	EXISTING	C	3'-0"	7'-0"	1-3/4"		WD		B								24.0			
205/1	EXISTING	C	3'-0"	7'-0"	1-3/4"		WD		B						20 MIN		24.0			
<del>206/1</del>	<del>EXISTING</del>																<del>16.0</del>			
207/1	EXISTING	C	3'-0"	7'-0"	1-3/4"		WD		B						20 MIN		24.0		REMOVE PLYWOOD FROM TRANSOM AND REPAIR IF NEEDED	
207/2	EXISTING	C	3'-0"	7'-0"	1-3/4"		WD		B						20 MIN		24.0			
211/1	EXISTING	C	3'-0"	7'-0"	1-3/4"		WD		B						20 MIN		24.0			
213/1	EXISTING	C	3'-0"	7'-0"	1-3/4"		WD		B						20 MIN		24.0			
213A/1	NEW	F	3'-0"	7'-0"	1-3/4"		WD			1	3'-4"	7'-2"	5-7/8"	HM	PT	45 MIN	H5,J5	12.0		
213B/1	NEW	F	3'-0"	7'-0"	1-3/4"		WD			1	3'-4"	7'-2"	5-7/8"	HM	PT	45 MIN	H5,J5	12.0		
<del>217/2</del>	<del>EXISTING</del>																<del>16.0</del>			
231A/1	NEW	C	3'-0"	7'-0"	1-3/4"		WD		B						45 MIN		7.0			
232/1	NEW	C	3'-0"	7'-0"	1-3/4"		WD		B								24.0			
244/1	NEW	F	3'-0"	7'-0"	1-3/4"		WD										22.0			

DOOR SCHEDULE - THIRD FLOOR

DOOR NO	DOOR						FRAME					DETAILS		HARDWARE		COMMENTS <WALL TYPE>				
	COND.	TYPE	SIZE				MAT.	FINISH	GLASS	TYPE	SIZE			MAT.	FINISH		RATING	TAG	SET	ELECT.
			WIDTH	HEIGHT	THICK.	UCUT.					WIDTH	HEIGHT	DEPTH							
304A/1	NEW	F	3'-0"	7'-0"	1-3/4"		WD			1	3'-4"	7'-2"	5-7/8"	HM	PT		H5,J5	61.0	YES	
310A/1	EXISTING	V	3'-0"	7'-0"	1-3/4"		WD	B										22.0		
317A/1	NEW	F	3'-0"	7'-0"	1-3/4"		WD									45 MIN		61.0	YES	OPERATOR
320/1	NEW	C	3'-0"	7'-0"	1-3/4"		WD											24.0		SURFACE MOUNTED HINGE, REMOVE WOODEN BLOCK
323/1	NEW	C	3'-0"	7'-0"	1-3/4"		WD									45 MIN		24.0		
323A/2	NEW	V	3'-0"	7'-0"	1-3/4"		WD	A	1	1	3'-4"	7'-2"	5-7/8"	HM	PT		H5,J5	33.0		
323B/1	NEW	V	3'-0"	7'-0"	1-3/4"		WD	A	1	1	3'-4"	7'-2"	5-7/8"	HM	PT		H5,J5	33.0		
323C/1	NEW	A	3'-0"	7'-0"	1-3/4"		HM	A	13	13	16'-5"	7'-2"	5-7/8"	HM	PT		H5,J5	33.0		
323D/1	NEW	V	3'-0"	7'-0"	1-3/4"		WD	A	1	1	3'-4"	7'-2"	5-7/8"	HM	PT		H5,J5	33.0		
323E/1	NEW	V	3'-0"	7'-0"	1-3/4"		WD	A	1	1	3'-4"	7'-2"	5-7/8"	HM	PT		H5,J5	33.0		
323F/1	NEW	V	3'-0"	7'-0"	1-3/4"		WD	A	1	1	3'-4"	7'-2"	5-7/8"	HM	PT		H5,J5	33.0		
328A/1	NEW	F	3'-0"	7'-0"	1-3/4"		WD		1	1	3'-4"	7'-2"	9-7/8"	HM	PT	45 MIN	H5,J4	61.0	YES	
328B/1	NEW	F	3'-0"	7'-0"	1-3/4"		WD		1	1	3'-4"	7'-2"	9-7/8"	HM	PT	45 MIN	H4,J4	7.0		
338/1	NEW	C	3'-0"	7'-0"	1-3/4"		WD	B	1	1	3'-4"	7'-2"	5-7/8"	HM	PT	45 MIN	H5,J5	62.0	YES	
341/1	NEW	C	3'-0"	7'-0"	1-3/4"		WD	B	1	1	3'-4"	7'-2"	5-7/8"	HM	PT	45 MIN	H5,J5	7.0		

GLAZING SCHEDULE

- A 1/4" Laminated Safety Glass
- B Fire Rated Glass
- C 1" Insulated glass

\* Any existing door scheduled to receive continuous hinges shall receive butt hinges in base bid. See Alternate GC06